

IMMINGHAM EASTERN RO-RO TERMINAL



Environmental Statement: Volume 2
Figures: Chapter 8: Water and Sediment Quality
Document Reference: 8.3.8

APFP Regulations 2009 – Regulation 5(2)(a) and 5(2)(e)
PINS Reference – TR030007

December 2022

Figures

- | | | |
|----------|------------|---|
| 8.3.8(a) | Figure 8.1 | WFD water bodies in the vicinity of the proposed development |
| 8.3.8(b) | Figure 8.2 | WFD protected areas in the vicinity of the proposed development |
| 8.3.8(c) | Figure 8.3 | Sediment sampling locations within proposed dredge area and water quality monitoring location |

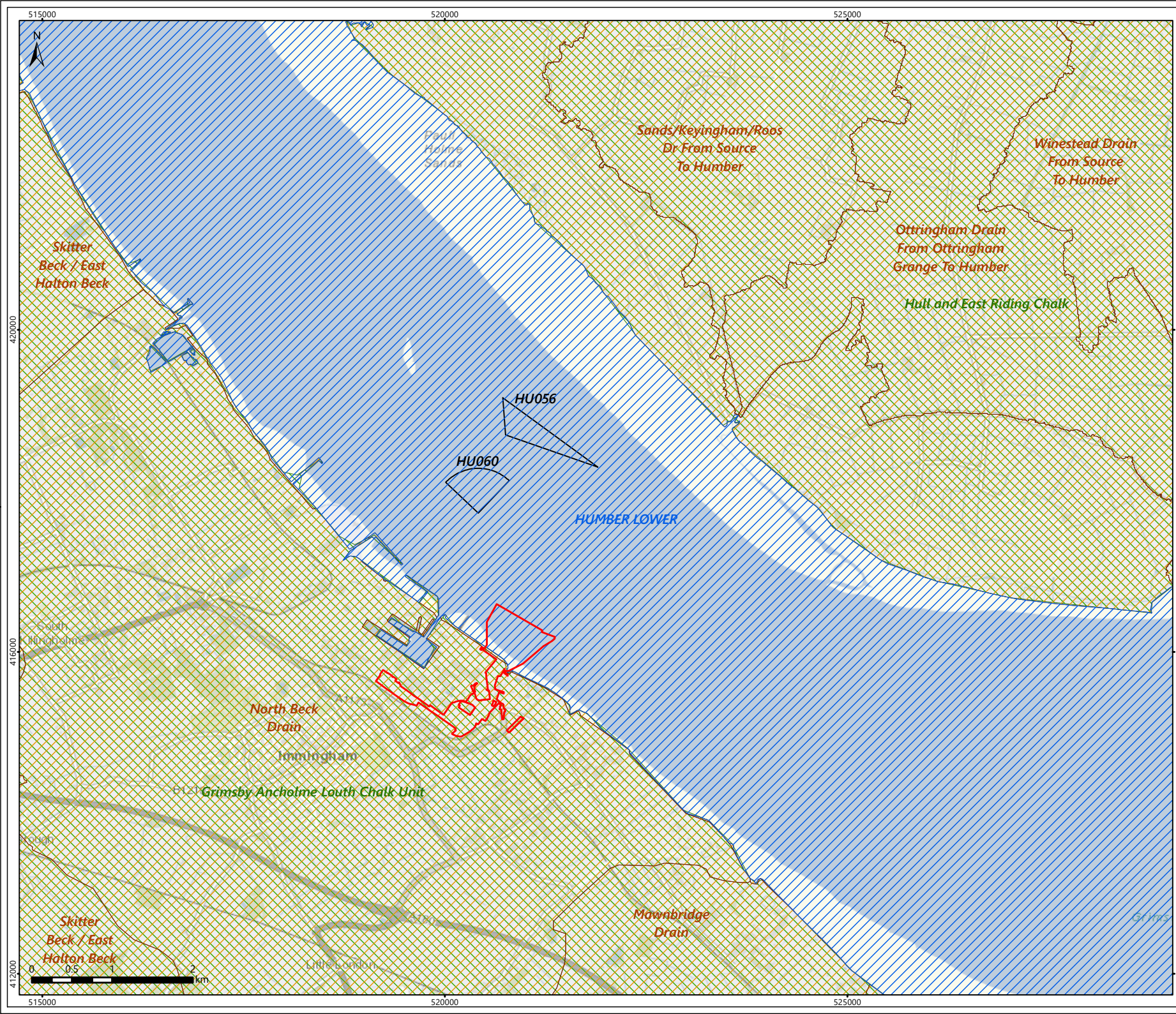

- Legend**
- Proposed Application Site
 - WFD Groundwater Bodies
 - WFD River Water Body Catchment
 - WFD Transitional Water Bodies
 - Disposal Site

© ABPmer, All rights reserved, 2022. Contains OS data © Crown Copyright and database right 2020. © Environment Agency copyright and/or database right 2021. All rights reserved. © Cefas, 2022. Contains public sector information licensed under the Open Government Licence v3.0.

Date	By	QA
07/12/2022	OJR	CRO
Projection	British National Grid	
Scale (A4)	1:60,000	
Project no.	5035	

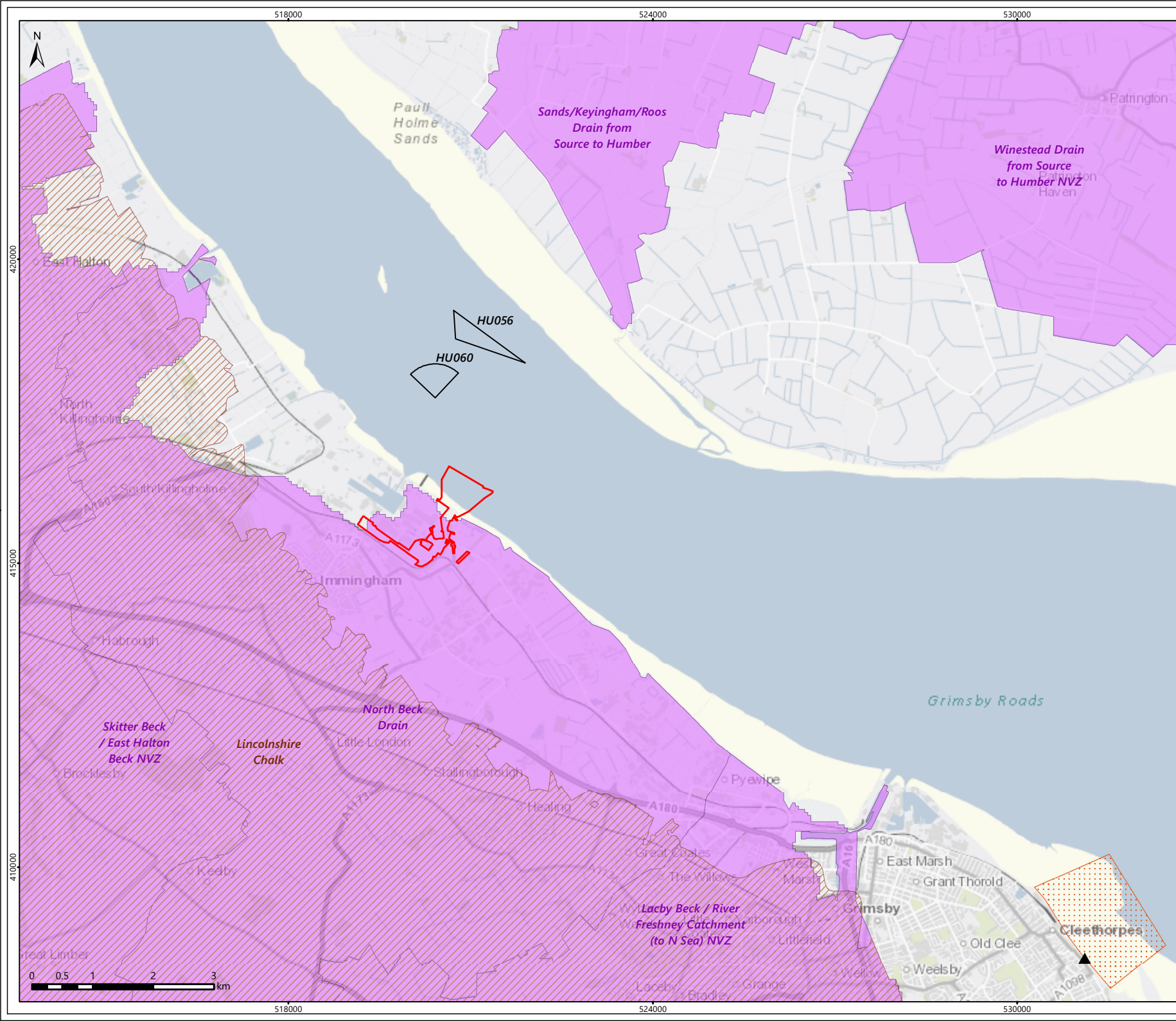

Fig8.1_WFD_Water_Bodies_A4.mxd



**IMMINGHAM EASTERN
RO-RO TERMINAL
WFD WATER BODIES**

Figure 8.1



Legend

- Proposed Application Site
- Disposal Site

Bathing Waters

- Monitoring Location
- Sensitive Areas

Nitrate Vulnerable Zones (NVZ)

- Groundwater
- Surface Water

© ABPmer, All rights reserved, 2022. Contains OS data © Crown Copyright and database right 2020. © Environment Agency copyright and/or database right 2021. All rights reserved. © Cefas, 2022. Contains public sector information licensed under the Open Government Licence v3.0.

Date	By	QA
07/12/2022	OJR	CRO
Projection	British National Grid	
Scale (A4)	1:80,000	
Project no.	5035	



**IMMINGHAM EASTERN
RO-RO TERMINAL
WFD PROTECTED AREAS**

Figure 8.2

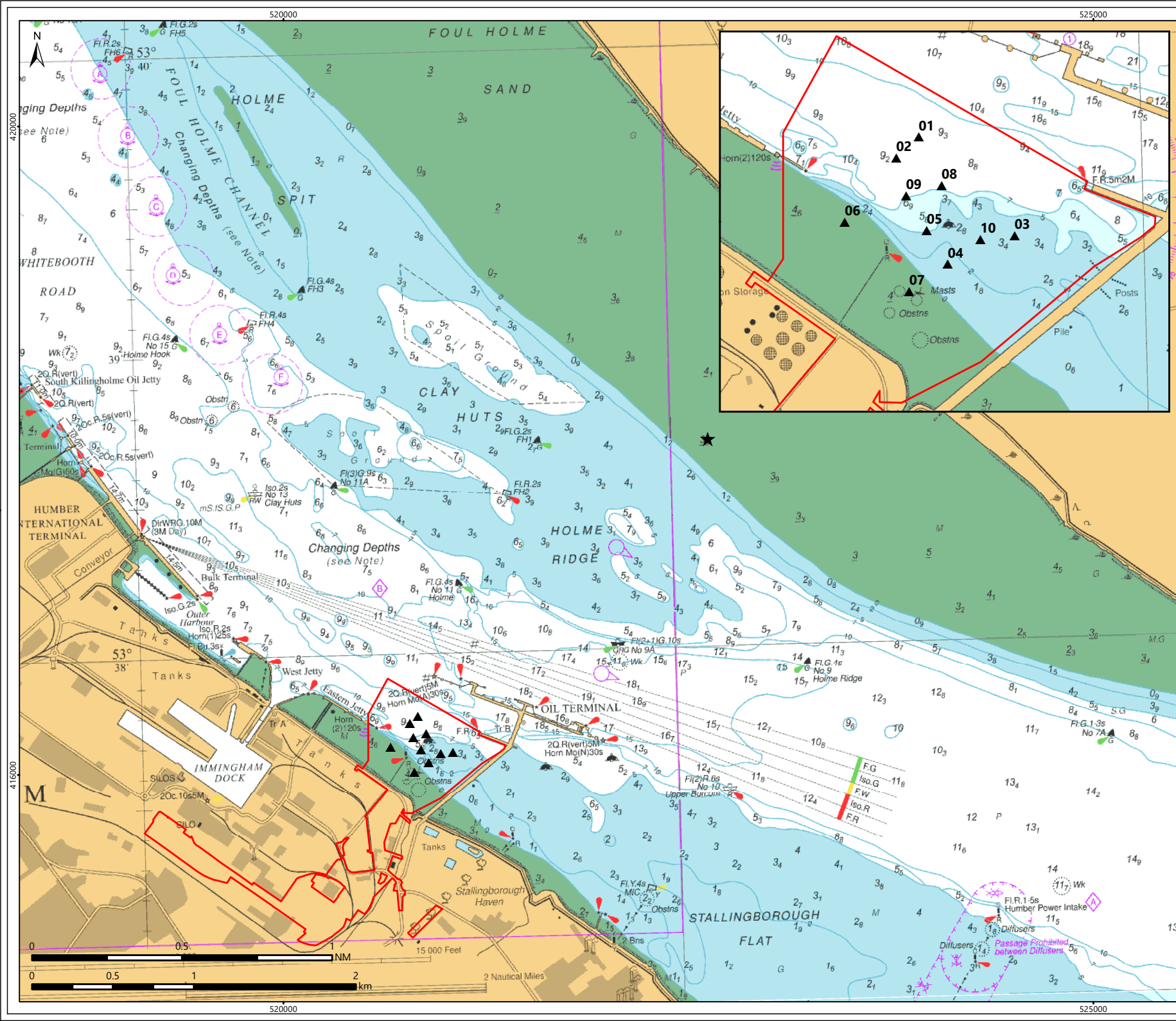

- Legend**
- Proposed Application Site
 - ★ Saline monitoring point
 - ▲ Samples

© ABPmer, All rights reserved, 2022.
 © Crown Copyright and/or database rights. Reproduced by permission of The Keeper of Public Records and the UK Hydrographic Office (www.gov.uk/ukho).
 Not to be used for navigation.

Date	By	QA
07/12/2022	OJR	CRO
Projection	British National Grid	
Scale (A4)	1:30,000	
Project no.	5035	



**IMMINGHAM EASTERN
 RO-RO TERMINAL
 SEDIMENT SAMPLING LOCATIONS
 WITHIN PROPOSED DREDGE AREA AND
 WATER QUALITY MONITORING LOCATION**

Figure 8.3